



# SUMMER CAMP 2024



Stay active this summer with a variety of camps to choose from for children ages 4 to 12! Stars & Stripes Athletics offers a dynamic summer camp experience combining outdoor activities and movement-based programs, fostering a vibrant environment for personal growth, social interaction, physical fitness and lasting memories. Campers will utilize the expansive outdoor space along with the indoor, air-conditioned athletic facility. Campers have the flexibility of registering for single day(s) or full week(s). There is also the option of half day or full day, along with early drop off and late pick up if needed. We offer something for everyone!

Snack is provided in the morning and afternoon for campers. Full day campers will need to bring a lunch OR register for the "lunch" option. NEW this summer - Stars & Stripes is partnering with Mel's Grill 2 and Little Caesars pizza to provide a different lunch option each day of the week.



**EARLY BIRD PRICING THROUGH MARCH 15TH**

**INSTALLMENT PAYMENT PLAN: PAY FOR CAMP IN 3 MONTHS OR 6 MONTHS OFFER VALID THROUGH APRIL 30TH**

## SUMMER CAMP COST

### EARLY BIRD PRICING

FULL WEEK, 1/2 DAY: \$179 FULL WEEK, FULL DAY: \$358  
SINGLE DAY, 1/2 DAY: \$44 SINGLE DAY, FULL DAY: \$88

### REGULAR PRICING

FULL WEEK, 1/2 DAY: \$189 FULL WEEK, FULL DAY: \$378  
SINGLE DAY, 1/2 DAY: \$46 SINGLE DAY, FULL DAY: \$92

### ADD ON'S

EARLY DROP OFF: \$6 | LATE PICK UP: \$6  
LUNCH: \$6

## SUMMER CAMP DISCOUNTS

**LOYALTY DISCOUNT: 20% OFF CAMP PURCHASE OF \$1000 OR MORE**  
APPLIES TO 2023 CAMPERS AND/OR MEMBERS CURRENTLY ENROLLED IN AN INSTRUCTIONAL CLASS.

**EARLY REGISTRATION DISCOUNT: 10% OFF CAMP PURCHASE OF \$1000 OR MORE**

\*Discounts valid through February 29th.



## SUMMER CAMP DAILY SCHEDULE

8:00-9:00am  
Early Drop Off

9:00am -12:00pm  
AM Camp Session

12:00-1:00pm  
AM Late Pick Up | PM Early Drop Off | Lunch

1:00-4:00pm  
PM Camp Session

4:00-5:00pm  
Late Pick up

## LUNCH HOUR REGISTRATION

**AM LATE PICK UP**  
Bring sack lunch or register for "Lunch" (additional charge)

**PM EARLY DROP OFF**  
Bring sack lunch or register for "Lunch" (additional charge)

**FULL DAY CAMPER: MID-DAY HOUR**  
NO Charge - campers registered for full day camp must register for the mid-day hour for administrative purposes. Bring sack lunch or register for "Lunch" (additional charge)

\*Please note, campers will ONLY receive lunch if they register for the "Lunch" option. Lunch is NOT included with "AM late pick up", "PM Early Drop Off" or "Mid-Day Hour" - those options are only for additional time at Stars & Stripes Athletics.

Campers choosing the "Lunch" option must also register for either "AM Late Pick Up", "PM Early Drop Off" or Full Day Camps choose the "Mid-Day Hour" (free).

## LUNCH

- MONDAY: PANCAKES & SAUSAGE LINKS
- TUESDAY: CHICKEN TENDERS, CARROT STICKS W/RANCH
- WEDNESDAY: LITTLE CAESARS PIZZA
- THURSDAY: GRILLED CHEESE WITH POTATO CHIPS
- FRIDAY: TURKEY WRAP & FRIES

\*ALL LUNCHESES SERVED WITH JUICEBOXES

CANNOT COMBINE PROMOTIONAL OFFERS. LOYALTY AND EARLY REGISTRATION DISCOUNTS APPLY TO PURCHASES COMPLETED IN ONE TRANSACTION AND CAN COMBINE SIBLING REGISTRATION.



# SUMMER CAMP 2024



## WEEK 1: JUNE 10-14

AM: 9:00 AM - 12:00 PM

FULL WEEK \_\_\_ SINGLE DAYS: M\_\_ TU\_\_ W\_\_ TH\_\_ F\_\_

AM EARLY DROP OFF AM \_\_ AM LATE PICK UP\_\_ LUNCH\_\_

- FREESTYLE & GAMES (6-12 YEARS)
- AMERICAN DOLL (4-9 YEARS)
- SPY (6-12 YEARS) FULL WEEK ONLY
- SUPERHERO (4-9 YEARS)
- WARRIOR TRAINING (4-5 YEARS)

PM: 1:00PM-4:00PM

FULL WEEK \_\_\_ SINGLE DAYS: M\_\_ TU\_\_ W\_\_ TH\_\_ F\_\_

LUNCH\_\_ PM EARLY DROP OFF\_\_ PM LATE PICK UP\_\_

- STUNT & TUMBLE (6-12 YEARS) FULL WEEK ONLY
- WARRIOR TRAINING (6-12 YEARS)
- PRINCESS (4-9 YEARS)
- GYMNASTICS (4-5 YEARS)
- PIRATE (4-9 YEARS)

## WEEK 2: JUNE 17-21

AM: 9:00 AM - 12:00 PM

FULL WEEK \_\_\_ SINGLE DAYS: M\_\_ TU\_\_ W\_\_ TH\_\_ F\_\_

AM EARLY DROP OFF AM \_\_ AM LATE PICK UP\_\_ LUNCH\_\_

- NATURE ADVENTURE (5-12 YEARS)
- GYMNASTICS (6-12 YEARS)
- NINJA TURTLES (4-9 YEARS)
- FREESTYLE & GAMES (4-5 YEARS)

PM: 1:00PM-4:00PM

FULL WEEK \_\_\_ SINGLE DAYS: M\_\_ TU\_\_ W\_\_ TH\_\_ F\_\_

LUNCH\_\_ PM EARLY DROP OFF\_\_ PM LATE PICK UP\_\_

- SCOOBY MYSTERY (5-9 YEARS) FULL WEEK ONLY
- NERF (6-12 YEARS)
- BARBIE (4-9 YEARS)
- STAR WARS (4-9 YEARS)



## WEEK 3: JUNE 24-28

AM: 9:00 AM - 12:00 PM

FULL WEEK \_\_\_ SINGLE DAYS: M\_\_ TU\_\_ W\_\_ TH\_\_ F\_\_

AM EARLY DROP OFF AM \_\_ AM LATE PICK UP\_\_ LUNCH\_\_

- TAYLOR SWIFT ERAS (8-12 YEARS) FULL WEEK ONLY
- WARRIOR TRAINING (6-12 YEARS)
- PRINCESS (4-9 YEARS )
- PIRATE (4-9 YEARS)
- GYMNASTICS (4-5 YEARS)

PM: 1:00PM-4:00PM

FULL WEEK \_\_\_ SINGLE DAYS: M\_\_ TU\_\_ W\_\_ TH\_\_ F\_\_

- LUNCH\_\_ PM EARLY DROP OFF\_\_ PM LATE PICK UP\_\_
- HARRY POTTER (6-12 YEARS) FULL WEEK ONLY
- FREESTYLE & GAMES (6-12 YEARS)
- AMERICAN DOLL (4-9 YEARS)
- WARRIOR TRAINING (4-5 YEARS)
- SUPERHERO (4-9 YEARS)



## WEEK 4: JULY 1-5 CLOSED

## WEEK 5: JULY 8-12

AM: 9:00 AM - 12:00 PM

FULL WEEK \_\_\_ SINGLE DAYS: M\_\_ TU\_\_ W\_\_ TH\_\_ F\_\_

AM EARLY DROP OFF AM \_\_ AM LATE PICK UP\_\_ LUNCH\_\_

- NERF (6-12 YEARS)
- BARBIE (4-9 YEARS)
- STAR WARS (4-9 YEARS)
- CHRISTMAS IN JULY (6-12 YEARS) FULL WEEK ONLY
- ALL SPORTS (4-5 YEARS)

PM: 1:00PM-4:00PM

FULL WEEK \_\_\_ SINGLE DAYS: M\_\_ TU\_\_ W\_\_ TH\_\_ F\_\_

- LUNCH\_\_ PM EARLY DROP OFF\_\_ PM LATE PICK UP\_\_
- ALL SPORTS (6-12 YEARS)
- NATURE ADVENTURE (5-12 YEARS)
- GYMNASTICS (6-12 YEARS)
- NINJA TURTLES (4-9 YEARS)
- FREESTYLE & GAMES (4-5 YEARS)





PROVIDING CAMPERS A MEMORABLE EXPERIENCE WITHIN A WELCOMING ENVIRONMENT TO MEET FRIENDS, GROW, LEARN AND ENJOY STAYING ACTIVE.

**WEEK 6: JULY 15-19**

**AM: 9:00 AM - 12:00 PM**  
 FULL WEEK \_\_\_ SINGLE DAYS: M\_\_ TU\_\_ W\_\_ TH\_\_ F\_\_  
 AM EARLY DROP OFF AM \_\_ AM LATE PICK UP\_\_ LUNCH\_\_

**FREESTYLE & GAMES (6-12 YEARS)**  
**AMERICAN DOLL (4-9 YEARS)**  
**HARRY POTTER (6-12 YEARS) FULL WEEK ONLY**  
**SUPERHERO (4-9 YEARS)**  
**WARRIOR TRAINING (4-5 YEARS)**

**PM: 1:00PM-4:00PM**  
 FULL WEEK \_\_\_ SINGLE DAYS: M\_\_ TU\_\_ W\_\_ TH\_\_ F\_\_  
 LUNCH\_\_ PM EARLY DROP OFF\_\_ PM LATE PICK UP\_\_

**WARRIOR TRAINING (6-12 YEARS)**  
**STUNT & TUMBLE (6-12 YEARS) FULL WEEK ONLY**  
**PRINCESS (4-9 YEARS)**  
**GYMNASTICS (4-5 YEARS)**  
**PIRATE (4-9 YEARS)**

**WEEK 7: JULY 22-26**

**AM: 9:00 AM - 12:00 PM**  
 FULL WEEK \_\_\_ SINGLE DAYS: M\_\_ TU\_\_ W\_\_ TH\_\_ F\_\_  
 AM EARLY DROP OFF AM \_\_ AM LATE PICK UP\_\_ LUNCH\_\_

**ALL SPORTS (6-12 YEARS)**  
**NATURE ADVENTURE (5-12 YEARS)**  
**GYMNASTICS (6-12 YEARS)**  
**NINJA TURTLES (4-9 YEARS)**  
**FREESTYLE & GAMES (4-5 YEARS)**

**PM: 1:00PM-4:00PM**  
 FULL WEEK \_\_\_ SINGLE DAYS: M\_\_ TU\_\_ W\_\_ TH\_\_ F\_\_  
 LUNCH\_\_ PM EARLY DROP OFF\_\_ PM LATE PICK UP\_\_

**CHRISTMAS IN JULY (6-12 YEARS) FULL WEEK ONLY**  
**NERF (6-7 YEARS ) & (8-12 YEARS)**  
**BARBIE (4-9 YEARS)**  
**STAR WARS (4-9 YEARS)**  
**ALL SPORTS (4-5 YEARS)**



**WEEK 8: JULY 29 - AUGUST 2**

**AM: 9:00 AM - 12:00 PM**  
 FULL WEEK \_\_\_ SINGLE DAYS: M\_\_ TU\_\_ W\_\_ TH\_\_ F\_\_  
 AM EARLY DROP OFF AM \_\_ AM LATE PICK UP\_\_ LUNCH\_\_

**STUNT & TUMBLE (6-12 YEARS) FULL WEEK ONLY**  
**WARRIOR TRAINING (6-12 YEARS)**  
**PRINCESS (4-9 YEARS )**  
**PIRATE (4-9 YEARS)**  
**GYMNASTICS ( 4-5 YEARS )**

**PM: 1:00PM-4:00PM**  
 FULL WEEK \_\_\_ SINGLE DAYS: M\_\_ TU\_\_ W\_\_ TH\_\_ F\_\_  
 LUNCH\_\_ PM EARLY DROP OFF\_\_ PM LATE PICK UP\_\_

**FREESTYLE & GAMES (6-12 YEARS)**  
**WARRIOR TRAINING (4-5 YEARS)**  
**AMERICAN DOLL (4-9 YEARS)**  
**SPY (6-12 YEARS) FULL WEEK**  
**SUPERHERO (4-9 YEARS)**



**WEEK 9: AUGUST 5-9**

**AM: 9:00 AM - 12:00 PM**  
 FULL WEEK \_\_\_ SINGLE DAYS: M\_\_ TU\_\_ W\_\_ TH\_\_ F\_\_  
 AM EARLY DROP OFF AM \_\_ AM LATE PICK UP\_\_ LUNCH\_\_

**NERF (6-12 YEARS)**  
**SCOOBY MYSTERY (5-9 YEARS) FULL WEEK ONLY**  
**BARBIE (4-9 YEARS)**  
**STAR WARS (4-9 YEARS)**  
**ALL SPORTS (4-5 YEARS)**

**PM: 1:00PM-4:00PM**  
 FULL WEEK \_\_\_ SINGLE DAYS: M\_\_ TU\_\_ W\_\_ TH\_\_ F\_\_  
 LUNCH\_\_ PM EARLY DROP OFF\_\_ PM LATE PICK UP\_\_

**ALL SPORTS (6-12 YEARS)**  
**NATURE ADVENTURE (5-12 YEARS)**  
**GYMNASTICS (6-7 YEARS) & (8-12 YEARS)**  
**NINJA TURTLES (4-9 YEARS)**  
**FREESTYLE & GAMES (4-5 YEARS)**



# SUMMER CAMP 2024



## WEEK 10: AUGUST 12-16

AM: 9:00 AM - 12:00 PM  
 FULL WEEK \_\_\_ SINGLE DAYS: M\_\_ TU\_\_ W\_\_ TH\_\_ F\_\_  
 AM EARLY DROP OFF AM \_\_ AM LATE PICK UP\_\_ LUNCH\_\_  
 FREESTYLE & GAMES (6-12 YEARS)  
 AMERICAN DOLL (4-9 YEARS)  
 SPY (6-12 YEARS) FULL WEEK ONLY  
 SUPERHERO (4-9 YEARS)  
 WARRIOR TRAINING (4-5 YEARS)

PM: 1:00PM-4:00PM  
 FULL WEEK \_\_\_ SINGLE DAYS: M\_\_ TU\_\_ W\_\_ TH\_\_ F\_\_  
 LUNCH\_\_ PM EARLY DROP OFF\_\_ PM LATE PICK UP\_\_  
 TAYLOR SWIFT ERAS (8-12 YEARS) FULL WEEK ONLY  
 WARRIOR TRAINING (6-12 YEARS)  
 PRINCESS (4-9 YEARS)  
 GYMNASTICS (4-5 YEARS)  
 PIRATE (4-9 YEARS)

## WEEK 11: AUGUST 19-23

AM: 9:00 AM - 12:00 PM  
 FULL WEEK \_\_\_ SINGLE DAYS: M\_\_ TU\_\_ W\_\_ TH\_\_ F\_\_  
 AM EARLY DROP OFF AM \_\_ AM LATE PICK UP\_\_ LUNCH\_\_  
 ALL SPORTS (6-12 YEARS)  
 FREESTYLE & GAMES (4-5 YEARS)  
 GYMNASTICS (6-12 YEARS)

PM: 1:00PM-4:00PM  
 FULL WEEK \_\_\_ SINGLE DAYS: M\_\_ TU\_\_ W\_\_ TH\_\_ F\_\_  
 LUNCH\_\_ PM EARLY DROP OFF\_\_ PM LATE PICK UP\_\_  
 FREESTYLE & GAMES (6-12 YEARS)  
 NERF (6-12 YEARS)  
 ALL SPORTS (4-5 YEARS)

## SUMMER CAMP CHECKLIST

Please review the checklist and complete all forms before your camper's first day.

- Complete camper record/medical form, this form MUST be completed before the first day of camp. Obtain a copy from the Stars & Stripes Athletics website - then email, text or drop off in person. A NEW FORM IS REQUIRED EACH YEAR. CHILDREN CANNOT CHECK INTO CAMP WITHOUT THIS FORM.
- Complete the student waiver in the parent portal of your account. Current members and 2023 campers should have already completed this process.
- It is recommended to wear athletic footwear for all camps, then bring an additional pair of quick, casual shoes such as crocs, slides or sandals.
- Some camps do require specific attire, please review recommended attire listed in the summer camp descriptions on our website.
- Bring a change of clothes in a bag labeled with name.
- Bring water labeled with name.
- Camp sales are final. If changes to camp selections are made, they must be made by noon the Friday before camp begins. A \$5 change fee will apply if camps are changed/swapped after the deadline.
- Drop off/pick up procedures - see diagram to the right. Please note, the drop off line cannot be used if forms are not completed before the first day of camp.
  - Parent/Guardian/care person will state who is picking up, it will be recorded by the check in coach.
  - THE PICK UP PERSON MUST BE LISTED ON THE RECORD/MEDICAL FORM, AND THEY WILL HAVE TO SHOW ID.
  - Upon check out state child's name and show ID.

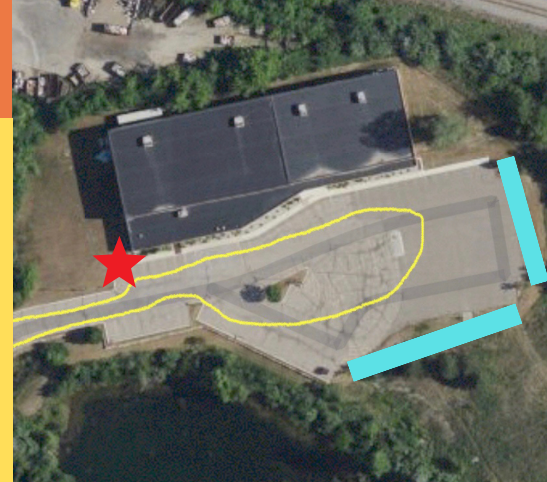

- ★ CAMPER CHECK IN/ CHECK OUT AREA
- PICK UP/DROP OFF LOOP
- SIDEWALK
- WALK UP, DROP OFF PARKING AREA

OBTAIN THE RECORD/MEDICAL FORM, VIEW CAMP DESCRIPTIONS, SCHEDULE & REGISTER USING QR CODE

